

# Schedule 1 – Agreement Area: Maps and Technical Description (Clause 1.1)

---

## **External Boundary Description**

The Agreement Area is as follows:

All that land comprising Lot 567 on Deposited Plan 77466. A copy of the Native Title Spatial Services (Landgate) boundary description dated 16<sup>th</sup> December 2014 prepared for the purposes of this Agreement and a copy of Deposited Plan 77466 is attached.

)  
)

NATIVE TITLE SPATIAL SERVICES

**EXTERNAL BOUNDARY DESCRIPTION**  
**WANPARTA ABORIGINAL CORPORATION**  
**INDIGENOUS LAND USE AGREEMENT**

All that land comprising Lot 567 as shown on Deposited Plan 77466.

**Note:** All referenced Deposited Plans and Diagrams are held by the Western Australian Land Information Authority, trading as Landgate.

Cadastral boundaries sourced from Landgate's Spatial Cadastral Database dated 27<sup>th</sup> November 2014.

**Datum:** Geocentric Datum of Australia 1994 (GDA94)

**Prepared By:** Native Title Spatial Services (Landgate) 16<sup>th</sup> December 2014

**Use of Coordinates:**

Where coordinates are used within the description to represent cadastral or topographical boundaries or the intersection with such, they are intended as a guide only. As an outcome to the custodians of cadastral and topographic data continuously recalculating the geographic position of their data based on improved survey and data maintenance procedures, it is not possible to accurately define such a position other than by detailed ground survey.

NTSS004 KS  
G:\Requests\DPI\2442\_2010v9p014\Wanparta Aboriginal Corporation\_ILUA\_TD.doc

LANDGATE USE ONLY. COPY OF ORIGINAL. NOT TO SCALE

Retrieved: 16/01/2015 8:47 AM Page: 1

VER	AMENDMENT	AUTHORISED BY	DATE
4	AUDIT REQUIREMENTS	P.J. READ	23.9.2013

3114  
 4.46  
 4.3  
 DP 238433

LIMITED IN DEPTH TO 30 METRES

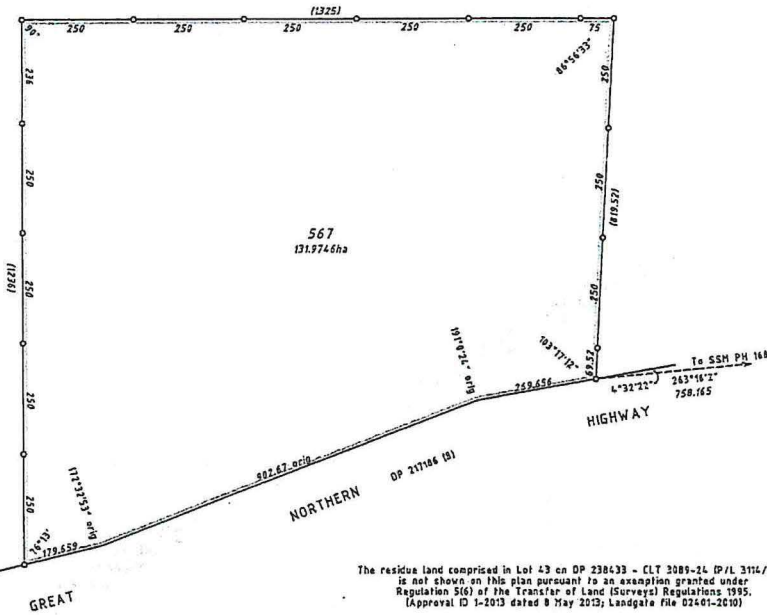

The residue land comprised in Lot 43 on DP 238433 - CLT 3089-24 (P/L 3114/446) is not shown on this plan pursuant to an exemption granted under Regulation 5(6) of the Transfer of Land (Survey) Regulations 1995. (Approval ID 1-2013 dated 8 May 2013; Landgate file 02401-2010)



TYPE ..... CROWN		FIELD BY LANDGATE IN DIGITAL FORM ONLY.
PURPOSE ..... SUBDIVISION		
PLAN OF		
LOT 567		
DISTRICT ... PAROO ..... DRDL FILE 00732-2010		
TOWNSITE .....		
LOCAL AUTHORITY SHIRE OF EAST PILBARA		
LOCALITY ... PARDOO .....		
FORMER TENURE PT LOT 43 DP 238433 LR 3089/24	DN INDEX PORT HEDLAND (250)	FIELD BOOK 123297 15AM 425M
SCALE: 1:7500 AT A3 SIZE		
SURVEYOR'S CERTIFICATE - Reg 54 I, PETER JAMES READ hereby certify that this is accurate and is a correct representation of the full survey as set out. All measurements from measurements indicate if applicable undertaken for the purposes of this plan and that it complies with the relevant written laws in relation to which it is lodged. Peter James Read Licensed Surveyor		ALL DISTANCES ARE IN METRES SURVEYOR'S CERTIFICATE - Clause 2 I, PETER JAMES READ hereby certify that this unopposed plan is a correct and accurate representation of the parcel of the subject land and that it is in accordance with the provisions of section 53 which it is lodged. Peter James Read Licensed Surveyor
LODGED DATE 9-Jul-13 FEE PAID \$0.00 ASSESSED 13052985	TYPE OF VALIDATION FULL ASSESS LEGAL COMMENT: B. Francis EXEMPT FROM WAPC APPROVAL 24-Sep-2013 DATE	COMPETING & CRAFTING BY WHELANS AUSTRALIA PTY. LTD. 1342 6341 3333 www.welans.com.au APPROVED BY WESTERN AUSTRALIAN PLANNING COMMISSION EXEMPT FROM WAPC APPROVAL Deception User: Site P & G Act 2005
IN ORDER FOR DEALINGS		
SUBJECT TO - Lease Action DATE APPROVED 9-Jan-2015 INSPECTOR OF PLANS & SURVEYS AUTHORIZED LAND OFFICER		
DEPOSITED PLAN 77466 SHEET ..... OF ..... VERSION .....		

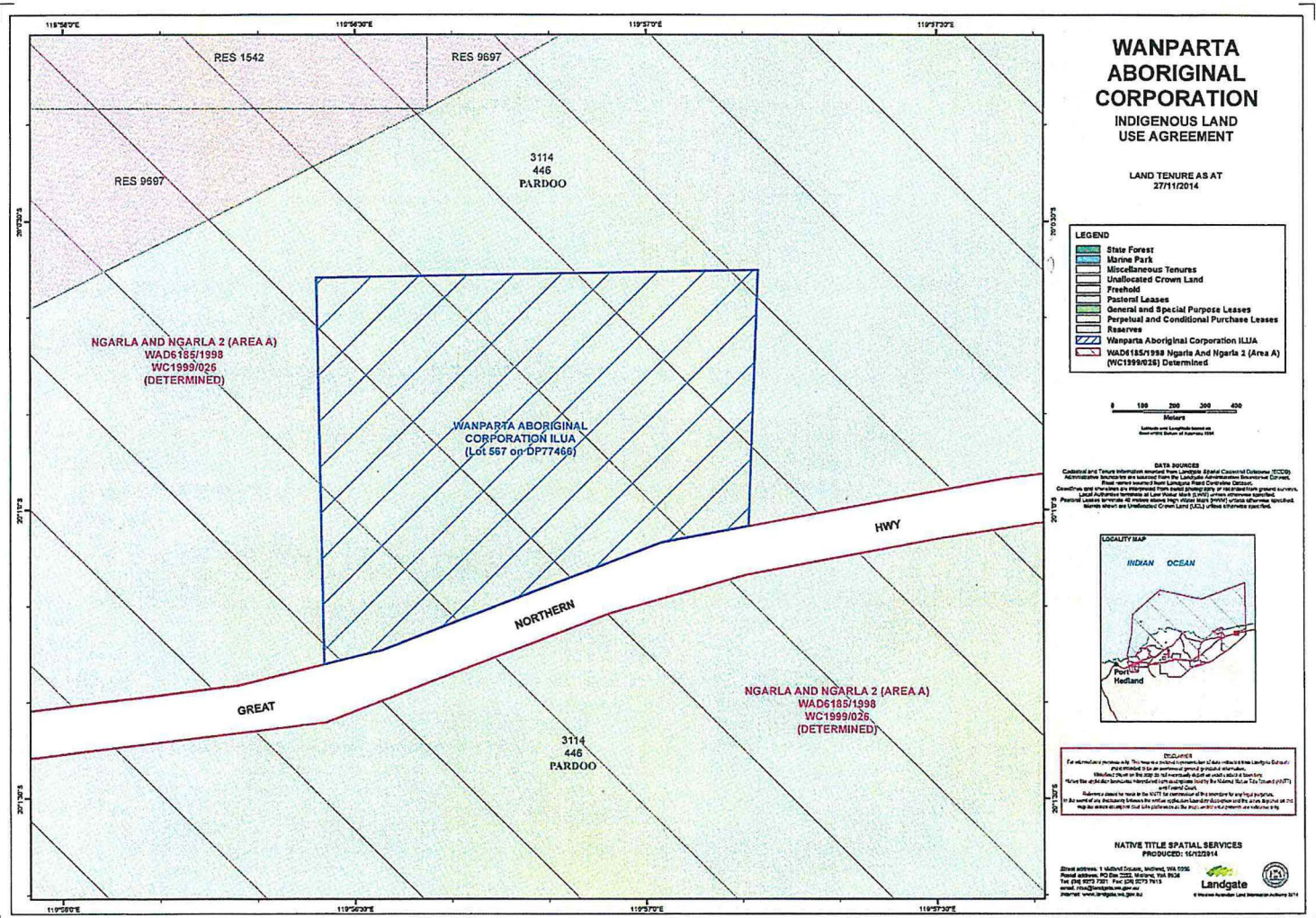

### WANPARTA ABORIGINAL CORPORATION INDIGENOUS LAND USE AGREEMENT

LAND TENURE AS AT  
 27/11/2014

**LEGEND**

- State Forest
- Marine Park
- Miscellaneous Tenures
- Unallocated Crown Land
- Freehold
- Pastoral Leases
- General and Special Purpose Leases
- Perpetual and Conditional Purchase Leases
- Reserves
- Wanparta Aboriginal Corporation ILUA
- WAD6185/1998 Ngarla And Ngarla 2 (Area A) (WC1999/026) Determined

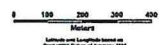

**DATA SOURCES**  
 Cultural and Tenure Information compiled from Landgate Spatial Coverage Database (SCSD) and other sources. Information is sourced from the Landgate Administrative Database, Crown, Past, and Leased Land from Landgate, Pastoral Leases Database, and other sources. All information is current as at the date of publication. The information is provided for information only and does not constitute a guarantee of accuracy. The information is provided for information only and does not constitute a guarantee of accuracy. The information is provided for information only and does not constitute a guarantee of accuracy.



**DISCLAIMER**  
 This information is provided for information only and does not constitute a guarantee of accuracy. The information is provided for information only and does not constitute a guarantee of accuracy. The information is provided for information only and does not constitute a guarantee of accuracy.

**NATIVE TITLE SPATIAL SERVICES**  
 PRODUCED: 16/12/2014  
 25000 address: 1 Midland Terrace, Midland, WA 6202  
 25000 address: PO Box 2222, Midland, WA 6202  
 Tel: (08) 9272 7271 Fax: (08) 9272 7013  
 Email: nts@landgate.wa.gov.au  
 Internet: www.landgate.wa.gov.au  
 Landgate  
 100 Years Australian Land Management Authority 2014

© Wapscap/CPA/2015/06/14/02\_210-001\_1\_year/area\_agreement\_ILUA.mxd